

BYLAW NO. 9-2020

A BYLAW TO MANAGE VEHICLE WEIGHTS

A bylaw to regulate vehicle weights within the R.M. of Swift Current No. 137 in accordance with Sections 18 and 21 of *The Municipalities Act*.

The Council of the Rural Municipality of Swift Current No. 137, in the Province of Saskatchewan, enacts as follows:

1. In this bylaw, the expression:
 - a) "Administrator" means the administrator of the municipality, appointed pursuant to section 2 of *The Municipalities Act*; and
 - b) "Minister" means the member of The Executive Council to whom for the time being the administration of *The Highways and Transportation Act, 1997*, is assigned.
 - c) "public highway" shall have the meaning ascribed to it by *The Highways and Transportation Act, 1997* but shall not include a provincial highway as designated in pursuance of such Act;
 - d) "vehicle" shall have the meaning ascribed to it by *The Highways and Transportation Act, 1997*;
 - e) "registered gross weight" shall mean the gross weight specified in the certificate registration of the vehicle issued pursuant to *The Traffic Safety Act* and proof of financial responsibility as provided for and in conformity with the requirements of *The Traffic Safety Act*.
2. No person shall operate or move or cause to be operated or moved on or over, a motor vehicle at a gross vehicle weight greater than secondary weight on a public highway within the boundaries of the Rural Municipality of Swift Current No. 137 except for any roads which are restricted to less weight.
3. Signs indicating the weight restriction shall be erected at the commencement of the restricted zone and signs shall be erected showing the end of the restricted zone.
4. Notwithstanding section 2 of this bylaw, the Administrator may, if satisfied that the vehicle can be operated or moved upon the public highway without damage to the highway will issue a Primary Weight Annual Vehicle Permit or Single Trip Primary Weight Permit or a Multi Trip Primary Weight Permit to allow the owner of the vehicle to transport primary weight applicable to the axle group or gross vehicle weight for the unit indicated, in accordance with *The Weight and Dimension Regulations of The Highway and Transportation Act, 1997* on all municipal roads within the municipality, except any restricted roads.
5. In order to obtain a Primary Weight Annual Permit, or a Single Trip Primary Weight Permit or a Multi Trip Primary Weight Permit, the registered owner must provide to the Administrator proof satisfactory to the Administrator that the vehicle and its load will not exceed the registered gross vehicle weight specified in the certificate of registration of the vehicle issued pursuant to *The Traffic Safety Act*.
6. The following municipal roads that are built to primary weight standards and do not require a primary weight permit and shown on the attached maps marked as Schedule "A" are:

	From:	To:
North Railway Street	Western Limits of City Warner Industries	Parcel F- SaskEnergy & South Service Road
South Service Road West	Western Limits of City of Swift Current	Tel-Rite Service & No. 1 Highway
North Service Road West	Western Limits of City Of Swift Current	Highway No. 32 including Centre St., First St., Karels St., and Transport City Access.
Pike Road	North Service Road West	North to SW 32-15-14 W3
Rge Road 3145	North Service Road West	Wheat Street
Wheat Street	Rge Rd 3145	North Service Road West
Sand Road	North of 31-15-15 W3	West to North of PT 35-15-15 W3
Airport Road	North of 20-15-13 W3	North of 24-15-13 W3
Range Road 3152	Highway No. 1	SW 23-15-15 W3 Ext 2

7. Notwithstanding section 2 of this bylaw, the Administrator may, if satisfied that a vehicle over primary weight can be operated or moved upon the public highway, including any restricted roads, without damage to the highway, issue an overweight permit to the owner of the vehicle to exceed the maximum gross vehicle weights fixed by this bylaw.
8. Notwithstanding section 2 of this bylaw, the Administrator may, if satisfied that the vehicle can be operated or moved upon the public highway, including any restricted roads, without damage to the highway, exempt the owner of the vehicle or combination of vehicles to exceed the maximum gross vehicle weights fixed by this bylaw for municipal vehicles and vehicles providing service to the municipality (ie: garbage trucks, sewage vac trucks).
9. a) A person contravening any provisions of this bylaw shall be guilty of an offence and is liable to a penalty of \$0.25 per kilogram (kg) over weight.
b) Where any person contravenes the same provision of this Bylaw, two or more times within a twelve (12) month period, the specified payment payable in respect of the second or subsequent contravention is \$.30 per kilogram (kg) over weight and upon the third contravention shall have their permit revoked.

10. a) Where the Designated Officer believes that a person has contravened any provision of this bylaw, he may serve upon such person a Bylaw Violation Notice as provided by this section either personally or by mailing or leaving at same at his last known address and such service shall be adequate for the purpose of this Bylaw.
- b) Such notice shall be deemed to have been served:
- i) on the expiration of twenty-four hours after it is posted, if the notice is mailed;
 - ii) on the day of actual delivery, if the notice is served personally; or
 - iii) on the business day following the transmission, if given by facsimile
- c) A Bylaw Violation Notice shall be in such form as determined in Schedule B And shall state in the section of the Bylaw, which was contravened, and the amount, which is provided in Section 9 that will be accepted by the Municipality in lieu of prosecution.
- d) Upon production of a Bylaw Violation Notice issued pursuant to this section within thirty (30) days from the issuance thereof, together with the payment of the fee as provided in Schedule B to the Administrator of the Municipality, the person to whom the ticket was issued shall not be liable for prosecution for the contravention in respect of which the ticket was issued.
- e) Notwithstanding the provisions of this section, a person to whom a Bylaw Violation Notice has been issued pursuant to this section may exercise his right to defend any charge of committing a contravention of any of the provisions of this Bylaw.

11. This bylaw shall come into force and take effect on the date of the final reading and approval of Council.

12. Bylaw No. 4-2020 is hereby repealed.

R. H. [Signature]
REEVE

Linda Baser
ADMINISTRATOR



Certified a true copy of Bylaw No. 9-2020 adopted by the council of the R.M. of Swift Current No. 137 on the 14th day of July, 2020.

Linda Baser
Administrator



Schedule "A"

RM OF SWIFT CURRENT COMMERCIAL AREA

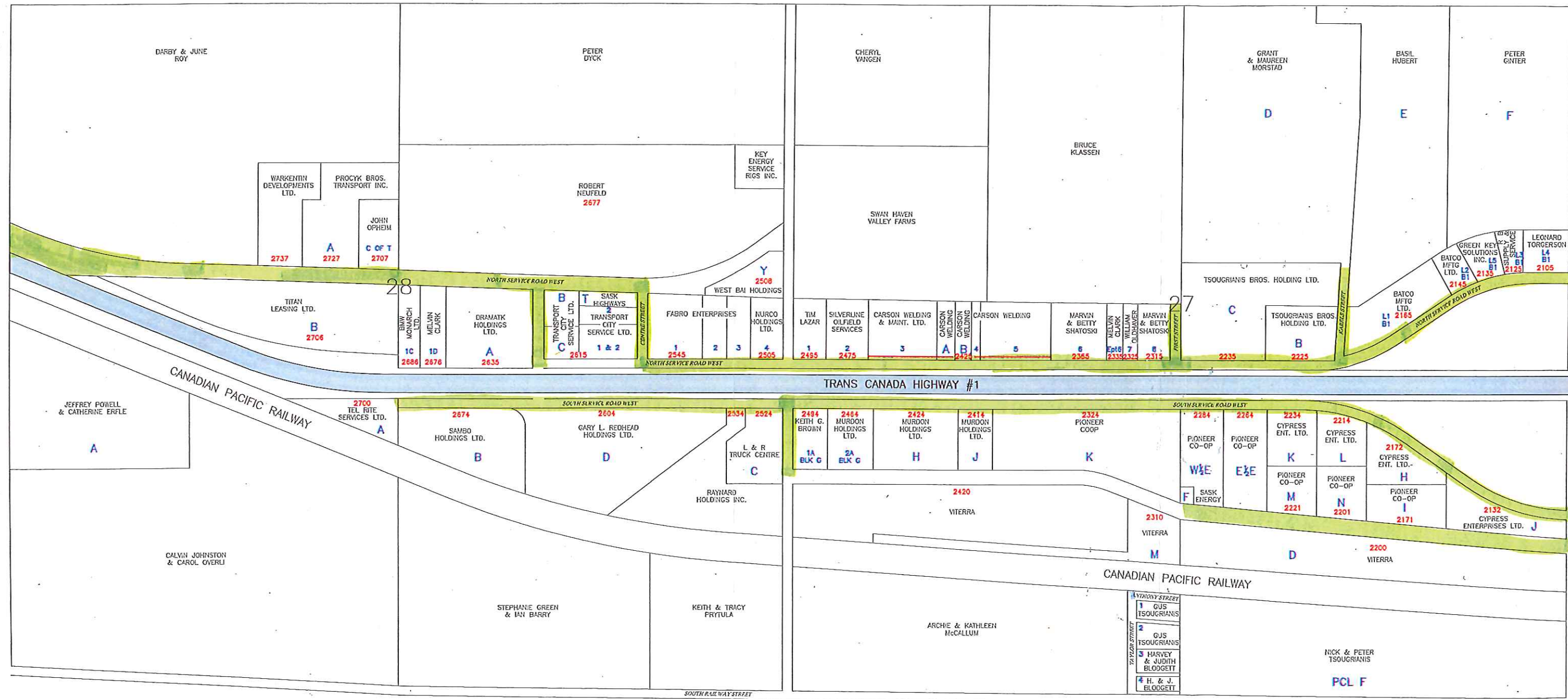

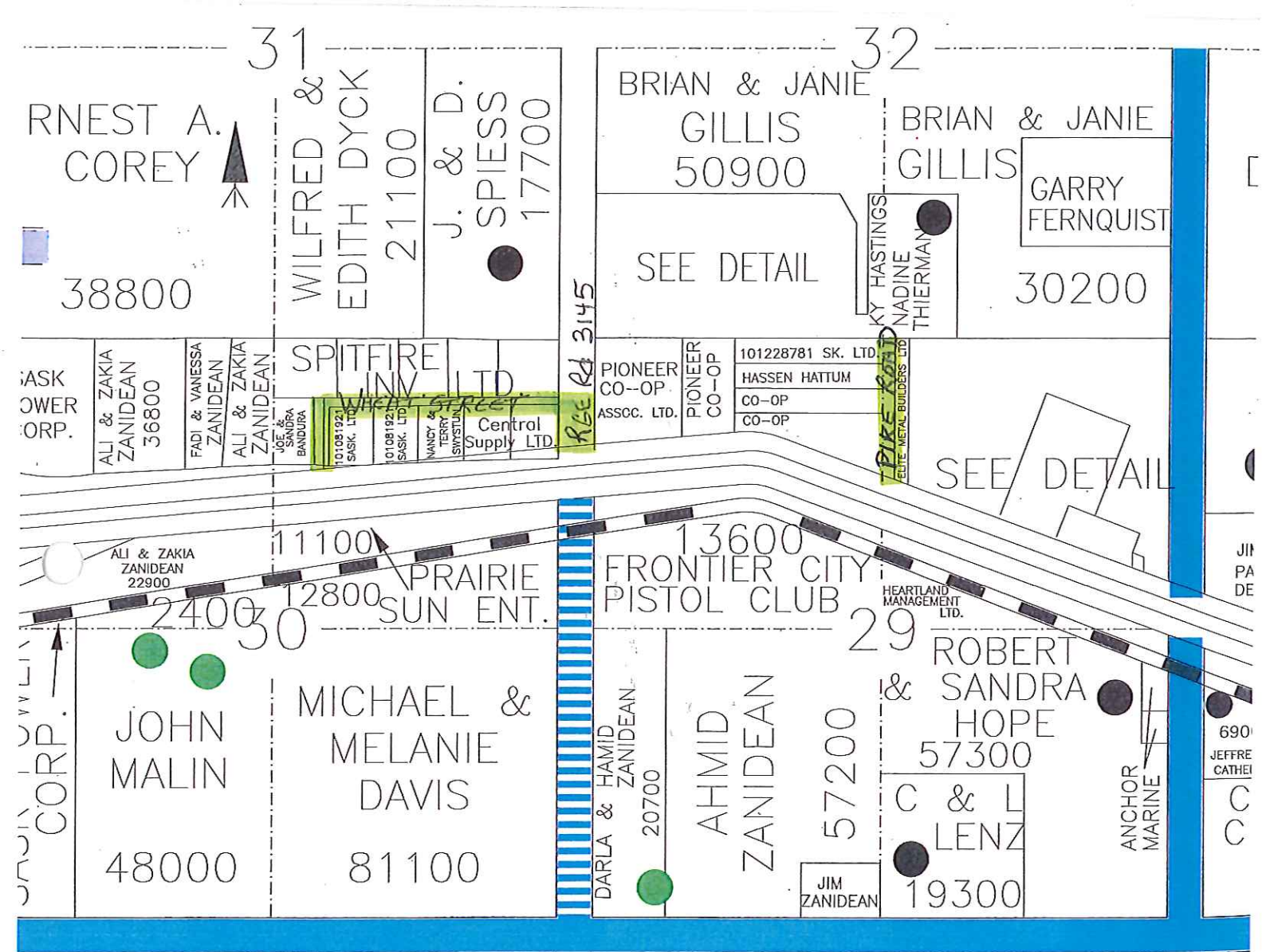

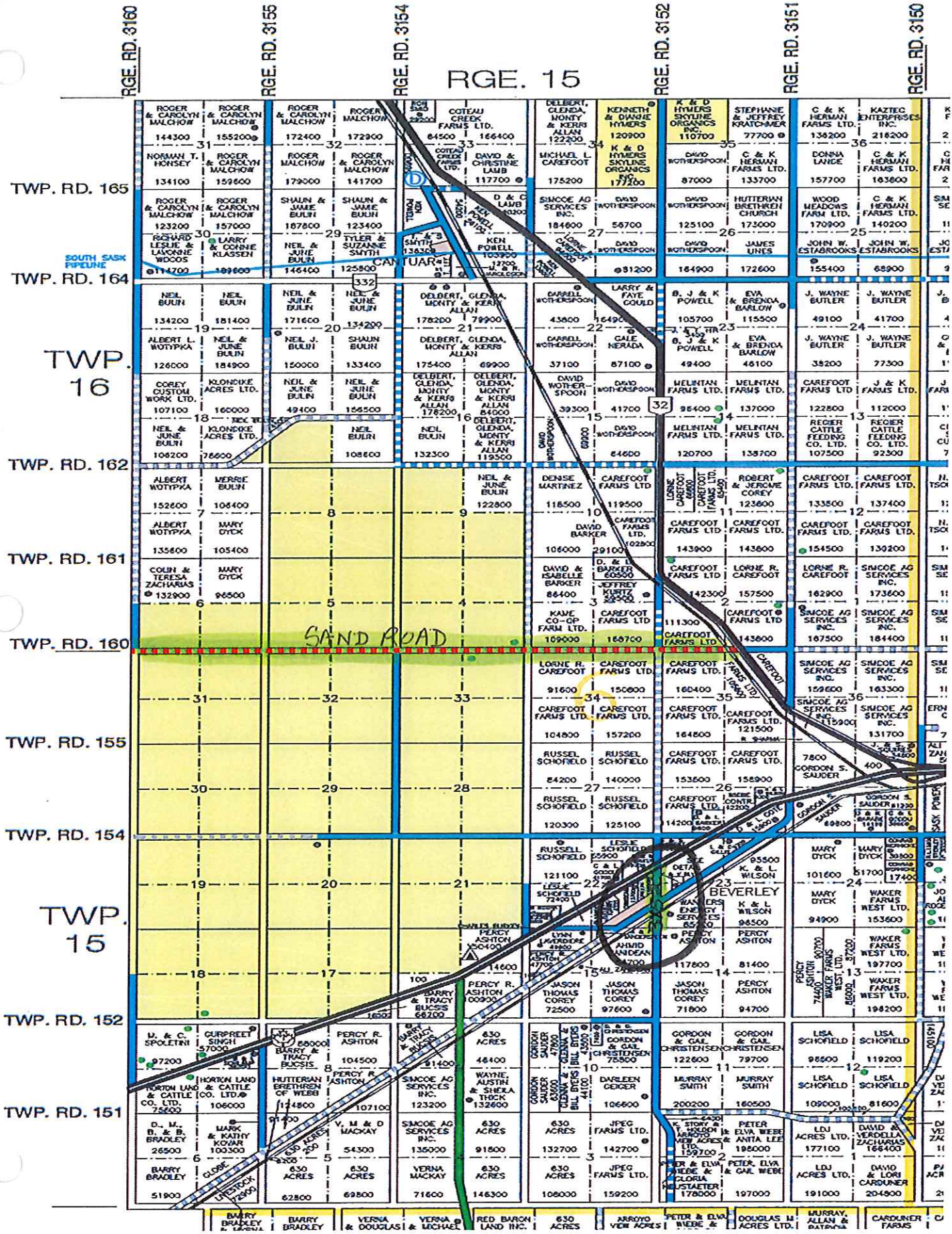

RGE. RD. 3140

RGE. RD. 3135

RGE. RD. 3134

RGE. 13

RGE. RD. 3132

RGE. RD. 3131

RGE. RD. 3130

DRUMCREW ENTERPRISES LTD. 154400	ROSE ALTON 176800	JOHN & PAMELA WRIGHT 183300	LAURA VANCE 193200	JOHN & PAMELA WRIGHT 187700	DRUMCREW ENTERPRISES LTD. 177400	JOHN & PAMELA WRIGHT 164200	TEULON'S SERVICE LTD. 167100	CAUNIT FARMS LTD. 153300	DALE M. WILMS 101100	MYRNA FURSETH 112200
JOHN & PAMELA WRIGHT 186100	JOHN & PAMELA WRIGHT 185100	JOHN & PAMELA WRIGHT 196000	JOHN & PAMELA WRIGHT 193300	JOHN & PAMELA WRIGHT 187700	JOHN & PAMELA WRIGHT 161900	JOHN & PAMELA WRIGHT 177000	TEULON'S SERVICE LTD. 172500	TEULON'S SERVICE LTD. 162300	DALE M. WILMS 166100	BRUCE FURSETH 182000
JM & ROXANNE FEIL 116200	JM & ROXANNE FEIL 135000	JOHN & PAMELA WRIGHT 193600	COLLEEN HARROH 196000	JOHN & PAMELA WRIGHT 182600	JOHN & PAMELA WRIGHT 182600	HUTHERIAN BROTHERN CHURCH OF SWIFT CURRENT 182000	HUTHERIAN BROTHERN CHURCH OF SWIFT CURRENT 170600	HUTHERIAN BROTHERN CHURCH OF SWIFT CURRENT 157000	DALE M. WILMS 147400	DALE M. WILMS 164800
JM & ROXANNE FEIL 126000	HUTHERIAN BROTHERN CHURCH OF SWIFT CURRENT 187700	HUTHERIAN BROTHERN CHURCH OF SWIFT CURRENT 196000	JOHN & PAMELA WRIGHT 191700	JOHN & PAMELA WRIGHT 186300	JOHN & PAMELA WRIGHT 186300	HUTHERIAN BROTHERN CHURCH OF SWIFT CURRENT 182000	HUTHERIAN BROTHERN CHURCH OF SWIFT CURRENT 173000	HUTHERIAN BROTHERN CHURCH OF SWIFT CURRENT 152000	CARL JAMES PARSONS 134000	CARL JAMES PARSONS 128000
HUTHERIAN BROTHERN CHURCH OF SWIFT CURRENT 173700	HUTHERIAN BROTHERN CHURCH OF SWIFT CURRENT 188400	JOHN & PAMELA WRIGHT 194200	JOHN & PAMELA WRIGHT 190500	JOHN & PAMELA WRIGHT 191700	JOHN & PAMELA WRIGHT 134400	JOHN & PAMELA WRIGHT 109900	JOHN & PAMELA WRIGHT 152400	DALE & CORA WILMS 92600	STEPHEN & CAROL KEMP 68300	STEPHEN & CAROL KEMP 59600
HUTHERIAN BROTHERN CHURCH OF SWIFT CURRENT 174100	HUTHERIAN BROTHERN CHURCH OF SWIFT CURRENT 182900	HUTHERIAN BROTHERN CHURCH OF SWIFT CURRENT 183000	JOHN & PAMELA WRIGHT 183000	JOHN & PAMELA WRIGHT 190800	JOHN & PAMELA WRIGHT 190800	JOHN & PAMELA WRIGHT 143000	LORNE CERBRANDT 124100	DELTA ROCKEY LTD. 119200	KELLY & POPPY PARSONS 119400	DOUGLAS & KAREN HAWDEN 159200
WAKER FARMS WEST LTD. 157400	HUTHERIAN BROTHERN CHURCH OF SWIFT CURRENT 155300	HUTHERIAN BROTHERN CHURCH OF SWIFT CURRENT 189000	HUTHERIAN BROTHERN CHURCH OF SWIFT CURRENT 1220147600	HUTHERIAN BROTHERN CHURCH OF SWIFT CURRENT 115800	HUTHERIAN BROTHERN CHURCH OF SWIFT CURRENT 167600	HUTHERIAN BROTHERN CHURCH OF SWIFT CURRENT 152300	ELMER CERBRANDT 123800	ELMER CERBRANDT 147700	ELMER CERBRANDT 87900	KELLY & POPPY PARSONS 138100
WAKER FARMS WEST LTD. 159500	RAYMOND RETVEDT 186400	HUTHERIAN BROTHERN CHURCH OF SWIFT CURRENT 115800	HUTHERIAN BROTHERN CHURCH OF SWIFT CURRENT 115800	HUTHERIAN BROTHERN CHURCH OF SWIFT CURRENT 115800	ELMER CERBRANDT 108800	ELMER CERBRANDT 100800	ELMER CERBRANDT 125600	SCOTT CERBRANDT 123500	B. & S. HANSEN 129500	ELMER CERBRANDT 67900
WAKER FARMS WEST LTD. 177100	WAKER FARMS WEST LTD. 19000	HUTHERIAN BROTHERN CHURCH OF SWIFT CURRENT 122400	CITY OF SWIFT CURRENT 196400	CITY OF SWIFT CURRENT 170800	DAN MCURTURY 97200	ELMER CERBRANDT 93000	HAROLD & LOIS GEEGER 73300	HAROLD & LOIS GEEGER 25800	ERNEST FROESE 31000	ERNEST FROESE 109700
CLIFF NIMEGEERS 77000	CLIFF NIMEGEERS 123000	HUTHERIAN BROTHERN CHURCH OF SWIFT CURRENT 148100	ALLEN WESTROPHER 37600	ALLEN WESTROPHER 105000	ROBERT WELLS 93000	HAROLD & LOIS GEEGER 55200	HAROLD & LOIS GEEGER 55200	ELMER CERBRANDT 51100	ERNEST FROESE 86600	ERNEST FROESE 86600
RAY DONALD LESHURES 104600	RAY DONALD LESHURES 104600	RAY DONALD LESHURES 104600	RAY DONALD LESHURES 104600	RAY DONALD LESHURES 104600	RAY DONALD LESHURES 104600	RAY DONALD LESHURES 104600	RAY DONALD LESHURES 104600	RAY DONALD LESHURES 104600	RAY DONALD LESHURES 104600	RAY DONALD LESHURES 104600
CITY OF SWIFT CURRENT 173400	VICTOR REMPEL 11800	VICTOR REMPEL 57700	VICTOR REMPEL 11800	VICTOR REMPEL 57700	CITY OF SWIFT CURRENT 149800	CITY OF SWIFT CURRENT 140800	CARTH & SHANNON LAMB 140800	BARB & TREVOR SCHRETZ 137200	EVEREST AGRO LTD. 123900	EVEREST AGRO LTD. 123900
AGRICULTURE 146300	AGRICULTURE 144800	RESEARCH STATION 97100	AGRICULTURE 140800	AGRICULTURE 117200	AGRICULTURE 100100	AGRICULTURE 71800	AGRICULTURE 204100	AGRICULTURE 206700	AGRICULTURE 208000	AGRICULTURE 208000
SUNROSE ENTERPRISE 106200	CMK CONSULTING LTD. 82900	BRIAN BLANKIE FARMS 177700	WHEATLAND CONSULTATION AREA INC. 156500	AGRICULTURE CANADA 156400	AGRICULTURE CANADA 182100	AGRICULTURE CANADA 309100	AGRICULTURE CANADA 299500	RESEARCH STATION 208000	RESEARCH STATION 208000	KENNETH R. NEWTON 208000
MARLIN & TERESA OLBERT 104900	DECONINCK SMITH FARMS LTD. 96200	HENRY BLANKIE FARMS LTD. 132300	JAMES A. SHANER 190500	MARLIN & TERESA OLBERT 186000	DECONINCK SMITH FARMS LTD. 123500	DENNIS EPP 69800	JAMES A. SHANER 175500	GERALD SARATZKY 204800	L. THESSSEN FARMS 177500	L. THESSSEN FARMS 93800
BRIAN BLANKIE FARMS 10113308	WHEATLAND CONSULTATION AREA INC. 156500	AGRICULTURE CANADA 156400	AGRICULTURE CANADA 182100	AGRICULTURE CANADA 309100	AGRICULTURE CANADA 299500	RESEARCH STATION 208000	RESEARCH STATION 208000	KENNETH R. NEWTON 208000	KENNETH R. NEWTON 208000	NEWTON FAMILY FARMS LTD. 208000
MARLIN & TERESA OLBERT 104900	DECONINCK SMITH FARMS LTD. 96200	HENRY BLANKIE FARMS LTD. 132300	JAMES A. SHANER 190500	MARLIN & TERESA OLBERT 186000	DECONINCK SMITH FARMS LTD. 123500	DENNIS EPP 69800	JAMES A. SHANER 175500	GERALD SARATZKY 204800	L. THESSSEN FARMS 177500	L. THESSSEN FARMS 93800
BRIAN BLANKIE FARMS 10113308	WHEATLAND CONSULTATION AREA INC. 156500	AGRICULTURE CANADA 156400	AGRICULTURE CANADA 182100	AGRICULTURE CANADA 309100	AGRICULTURE CANADA 299500	RESEARCH STATION 208000	RESEARCH STATION 208000	KENNETH R. NEWTON 208000	KENNETH R. NEWTON 208000	NEWTON FAMILY FARMS LTD. 208000
MARLIN & TERESA OLBERT 104900	DECONINCK SMITH FARMS LTD. 96200	HENRY BLANKIE FARMS LTD. 132300	JAMES A. SHANER 190500	MARLIN & TERESA OLBERT 186000	DECONINCK SMITH FARMS LTD. 123500	DENNIS EPP 69800	JAMES A. SHANER 175500	GERALD SARATZKY 204800	L. THESSSEN FARMS 177500	L. THESSSEN FARMS 93800
BRIAN BLANKIE FARMS 10113308	WHEATLAND CONSULTATION AREA INC. 156500	AGRICULTURE CANADA 156400	AGRICULTURE CANADA 182100	AGRICULTURE CANADA 309100	AGRICULTURE CANADA 299500	RESEARCH STATION 208000	RESEARCH STATION 208000	KENNETH R. NEWTON 208000	KENNETH R. NEWTON 208000	NEWTON FAMILY FARMS LTD. 208000
MARLIN & TERESA OLBERT 104900	DECONINCK SMITH FARMS LTD. 96200	HENRY BLANKIE FARMS LTD. 132300	JAMES A. SHANER 190500	MARLIN & TERESA OLBERT 186000	DECONINCK SMITH FARMS LTD. 123500	DENNIS EPP 69800	JAMES A. SHANER 175500	GERALD SARATZKY 204800	L. THESSSEN FARMS 177500	L. THESSSEN FARMS 93800
BRIAN BLANKIE FARMS 10113308	WHEATLAND CONSULTATION AREA INC. 156500	AGRICULTURE CANADA 156400	AGRICULTURE CANADA 182100	AGRICULTURE CANADA 309100	AGRICULTURE CANADA 299500	RESEARCH STATION 208000	RESEARCH STATION 208000	KENNETH R. NEWTON 208000	KENNETH R. NEWTON 208000	NEWTON FAMILY FARMS LTD. 208000

TWP. RD. 165

SOUTH SASK PIPELINE

TWP. RD. 164

TWP. 16

TWP. RD. 162

TWP. RD. 161

TWP. RD. 160

TWP. RD. 155

TWP. RD. 154

TWP. 15

TWP. RD. 152

TWP. RD. 151

TWP. RD. 1.

DIVISION 4



Schedule "B"

REFERENCE NO. _____

R.M. _____

BYLAW VIOLATION NOTICE

NAME	M/F/C
ADDRESS	
COMPANY NAME	
COMPANY ADDRESS	
PHONE NUMBER	

THE OFFICIAL NOTICE IS ISSUED FOR ALLEGED BREACH OF THE FOLLOWING BYLAW:

BYLAW NO.	
SECTION #:	
OFFENCE:	
VOLUNTARY PAYMENT:	

DETAILS OF ALLEGED BREACH OF VIOLATIONS:

- DATE & TIME OF VIOLATION _____
- LOCATION OF VIOLATION _____
- DETAILS _____

- NSC# _____
- PLATE # _____
- AXLE WEIGHTS _____

PENALTY:

TAKE NOTICE THAT YOU MAY REMIT A VOLUNTARY PAYMENT TO THE MUNICIPALITY IN THE AMOUNT STIPULATED ABOVE TO AVOID PROSECUTION FOR THIS OFFENCE.

PAYMENT MAY BE MADE IN PERSON AT THE MUNICIPAL OFFICE OR BY MAIL TO:

IF THE VOLUNTARY PAYMENT INDICATED ABOVE IS NOT RECEIVED BY _____,
A SUMMONS REQUIRING YOUR APPEARANCE IN PROVINCIAL COURT WILL BE ISSUED.

ISSUED THIS _____ DAY OF _____, 20____ BY, _____ S/Cst

SIGNATURE OF ISSUING OFFICER #