

RURAL MUNICIPALITY OF SWIFT CURRENT No. 137

SASKATCHEWAN

Map 8. Environmentally Sensitive Areas

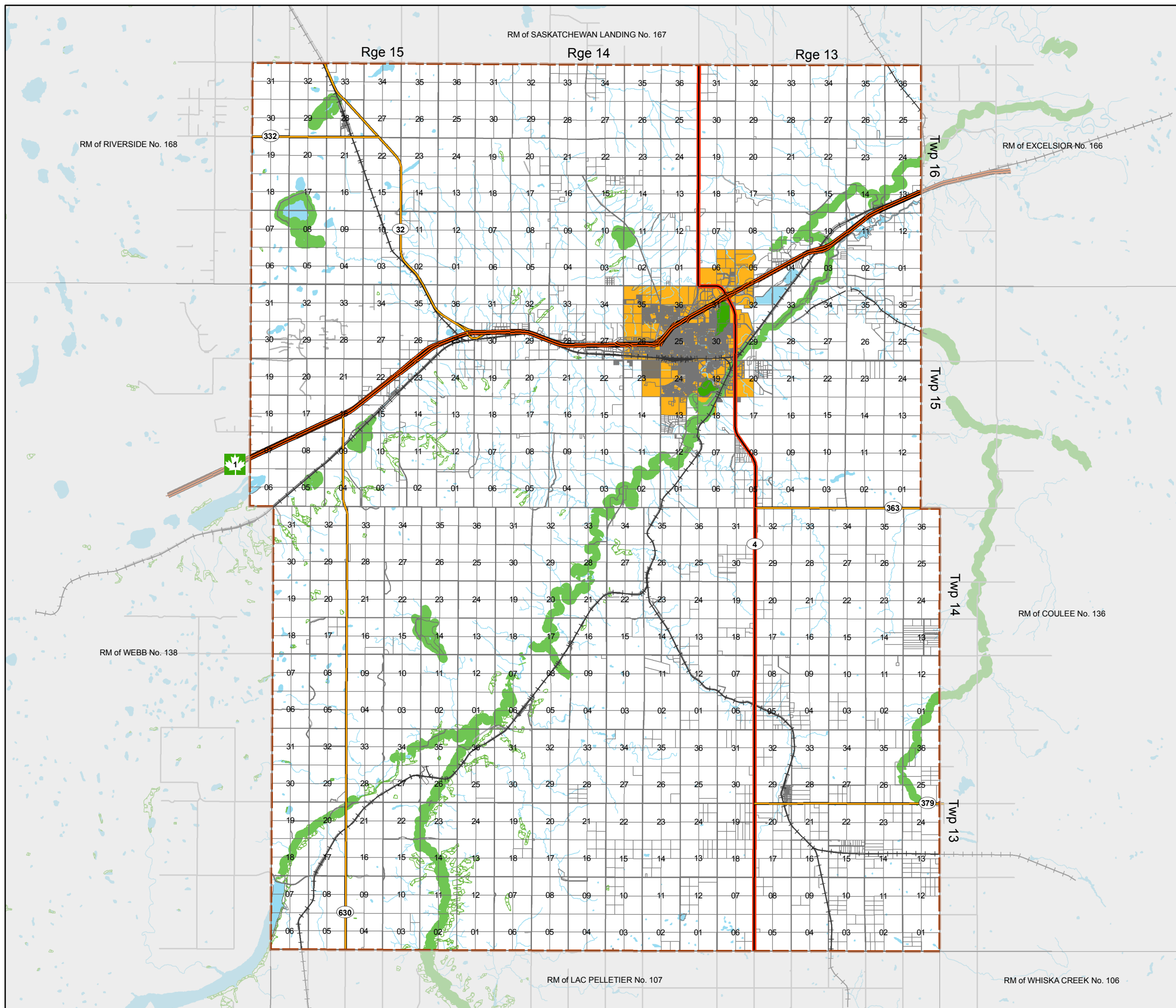

Environmentally Sensitive - ES

- Railways
- Watercourse
- Waterbody
- Wooded Area/Wetland
- RM Boundary
- City of Swift Current

2024 South Service Road West
Swift Current, Saskatchewan - S9H 5J5
Telephone: (306) 773-7314
Fax: (306) 773-9538
rmsc137@sasktel.net

